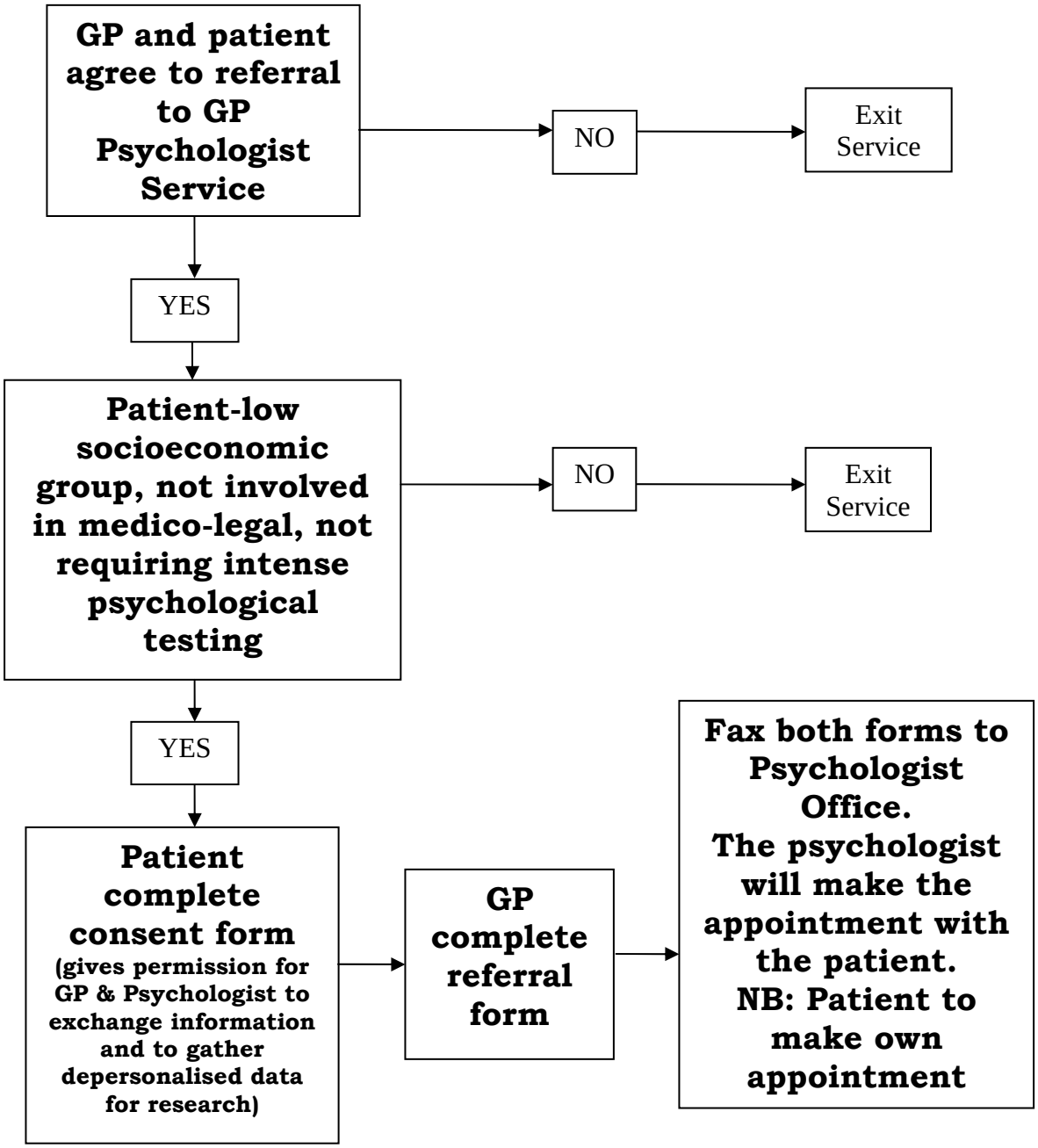Referring Patient to GP Psychologist